

Name: _____ Class: _____ () Date: _____

A Gary is showing his grandma a picture of his drawing. Fill in the blanks with the help of the first letters given. (2 marks @)

Marks _____
4 min /18

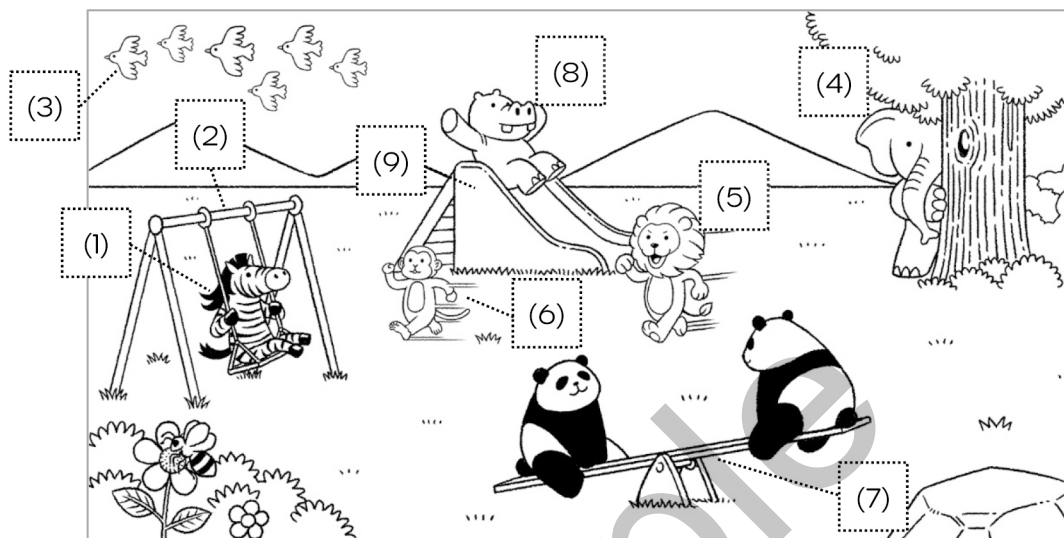

Gary: Hi, Grandma! Do you have time to see my drawing?

Grandma: Yes. Wow! It looks beautiful. I can see a lovely

(1) z _____ playing on the (2) s _____!

Gary: Yes! There are also six (3) b _____ in the sky.

Grandma: What is the (4) e _____ doing under the tree?

Is it playing with the (5) l _____ and the

(6) m _____?

Gary: Yes, they are playing hide-and-seek! Grandma, do you see the two pandas?

Grandma: Yes, I do. They are playing on the (7) s _____,

aren't they? There is also a (8) h _____ on

the (9) s _____. The picture is lovely! You are

really good at drawing!



B Gary is reading a story about Alex the Frog. Fill in the blanks with a / an / some.
(2 marks @)



3 min

Marks

/10

Alex is (1) _____ happy frog. He
lives in (2) _____ pond in Green Park.



One day, Alex takes a walk in the park.
They see (3) _____ bees and (4) _____
ant playing with (5) _____ butterflies. They look
very happy.

Alex does not want to disturb them, so he
continues his walk.

C Gary is visiting an art gallery. Fill in the blanks with in / on / near / under.
(2 marks @)



3 min

Marks

/10

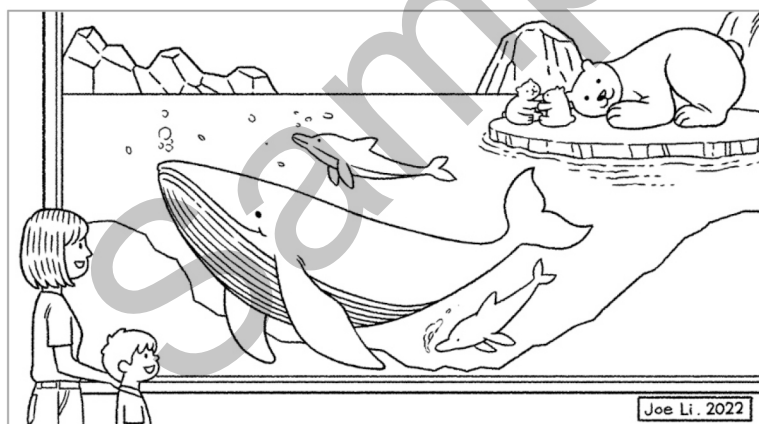

The painting is beautiful! There is a big whale
swimming (1) _____ the sea. Some dolphins are
swimming (2) _____ the whale. A mother polar
bear is lying (3) _____ the ice. Her two babies are
playing (4) _____ her.



The name of the artist is printed nicely (5) _____
the painting.



F Gary is looking at some game cards. Read the information on them.



4 min

Marks

/8

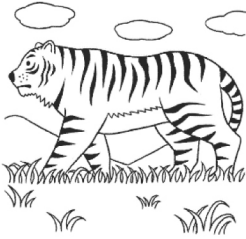

This animal lives in the forest and grassland. It has a strong body and runs fast.

70 points

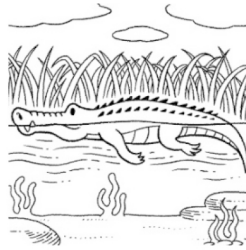

This animal lives in rivers and lakes. It has rough and thick skin.

50 points

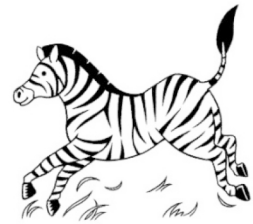

This animal is from Africa. It eats grass and leaves.

30 points

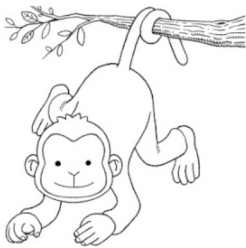

This animal lives on trees. It has a long tail.

12 points

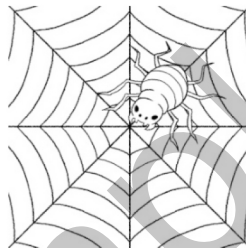

This animal makes webs. It has eight legs.

13 points



This animal is from China. It eats bamboo.

20 points

Choose the best answers by blackening the circles.
(2 marks @)

(1) Which animal comes from Africa?

☐ A panda

☐ B zebra

☐ C spider

☐ D crocodile

(2) The crocodile lives _____.

☐ A on rocks

☐ B on trees

☐ C in the grass

☐ D in rivers and lakes



(3) The _____ carries least points.

☐ A tiger

☐ B zebra

☐ C monkey

☐ D spider

H Gary is looking at some pictures of a park. He writes sentences about one of them. Read his sentences.

 **8 min** Marks /20

- e.g. I can see some ducks.
- e.g. There are five ducks.
- e.g. They are in the pond.
- e.g. They have white feathers.

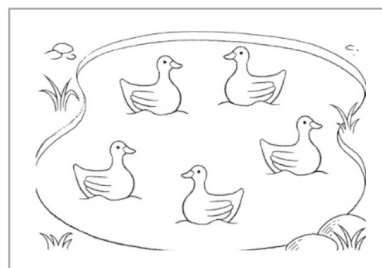

duck / five / pond /
white feathers

Look at the pictures. Help Gary write about two pictures.

- (1) I
- (2) There
- (3) They
- (4) They



butterfly / three /
flowers / colourful wings

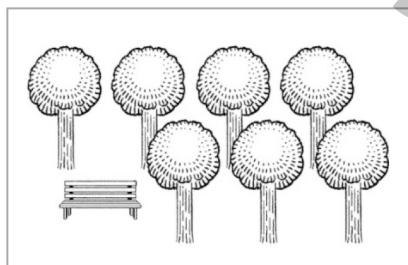

tree / seven / bench /
small leaves

- (5) _____
- (6) _____
- (7) _____
- (8) _____

End of Test

Double-check your answers:  **5 min**

Exam Skills

應付考試卷 4 大守則

1. 明智地分配試卷各部分的答題時間。
2. 無論是否懂得作答，都不要緊張。
3. 考試前一晚要充分休息。
4. 最後要預留部分時間來處理困難的題目或檢查已答題目。

字詞 (Vocabulary)

- ★ 學習名詞 (noun) 時，要注意可數名詞 (countable noun) 和不可數名詞 (uncountable nouns) 的分別。在測驗中要填上準確答案，可以依循以下三個步驟：

1. 先考慮名詞的意思，再推斷該名詞是可數還是不可數。例如：
「果汁」(juice) 是液體，難以量化，因此是不可數名詞。
2. 如果名詞是可數名詞，則需要考慮使用單數形態 (singular form) 還是複數形態 (plural form)。
3. 如果使用複數形態，則需要決定如何展示。大部分複數名詞的複數形態都是加上後綴 (suffix) 「-s」或「-es」。

Exam skills



掃描二維碼
觀看更詳盡解說

單數 (singular)	轉換	複數 (plural)
ear	字尾加「-s」	ears
bus	字尾加「-es」	buses
butterfly	把字尾的「-y」刪去，並加上「-ies」	butterflies



但也有例外的時候：

當名詞的字尾是「-y」，且其前面的字母是「a」、「e」、「i」、「o」或「u」時，名詞可以直接加「-s」。例如：「monkey」的複數是「monkeys」。

文法 (Grammar)

- ★ 要注意「there」之後需要使用動詞「is」或「are」。而使用「is」還是「are」，則取決於動詞後的名詞。

There + 單數名詞 → There is，例如：「**There is** a car.」

There + 複數名詞 → There are，例如：「**There are** many people.」



常犯錯誤：不可使用「there has」或「there have」。

✗ **There has** a cat under the table.

✓ **There is** a cat under the table.

Exam skills



掃描二維碼
觀看更詳盡解說

Assessment Focuses & Report Card

Test 1

	Assessment Focuses	Part	Marks
Vocabulary	Animals and body parts	A	/24 marks
Grammar	<i>is / are + adjective</i>	B	/12 marks
	<i>am / is / are / have / has</i>	C	/12 marks
	<i>this / that / these / those</i>	D	/12 marks
Reading	Rhymes	E	/10 marks
	Story	F	/10 marks
Writing	Guided writing	G	/20 marks
		Total:	/100 marks

Test 2

	Assessment Focuses	Part	Marks
Vocabulary	Zoo animals & things in the park	A	/18 marks
Grammar	<i>a / an / some</i>	B	/10 marks
	<i>in / on / near / under</i>	C	/10 marks
	<i>There is / There are</i>	D	/14 marks
	<i>How many / There is / There are</i>	E	/10 marks
Reading	Game cards	F	/8 marks
	Article	G	/10 marks
Writing	Guided writing	H	/20 marks
		Total:	/100 marks

Mid-term Test

	Assessment Focuses	Part	Marks
Vocabulary	Things in the park	A	/8 marks
	Farm animals & body parts	B	/10 marks
Grammar	<i>in / on / near / under</i>	C	/14 marks
	<i>a / an / some</i>	D	/10 marks
	<i>am / is / are / have / has</i>	E	/10 marks
	<i>There is / There are</i>	F	/6 marks
Reading	Poster	G	/10 marks
	Article	H	/12 marks
Writing	Guided writing	I	/20 marks
		Total:	/100 marks

Test 3

	Assessment Focuses	Part	Marks
Vocabulary	Places at home	A	/10 marks
	Fun activities & places	B	/10 marks
Grammar	<i>What / Where</i>	C	/10 marks
	<i>is / am / are _____ ing</i>	D	/12 marks
	Present continuous tense & prepositions	E	/12 marks
Reading	Postcard	G	/12 marks
	Dialogue	H	/14 marks
Writing	Guided writing	I	/20 marks
		Total:	/100 marks

Final Test

	Assessment Focuses	Part	Marks
Vocabulary	Numbers & animals	A	/8 marks
	Places at home	B	/8 marks
Grammar	<i>There is / There are / a / an / some</i>	C	/10 marks
	<i>in / on / near / under</i>	D	/12 marks
	<i>How many / What / Where</i>	E	/8 marks
	Proofreading	F	/10 marks
	<i>is / am / are _____ ing</i>	G	/10 marks
Reading	Book covers	H	/6 marks
	Letter	I	/8 marks
Writing	Description	J	/20 marks
		Total:	/100 marks

Remember to make good use of the explanation videos and online diagnostic assessment!

Explanation videos



Before doing the tests

✓ Watch the **exam skills videos**

After checking your answers

✓ Watch the **revision videos**

Diagnostic assessment



Before the school's Final Exam

✓ Finish the **online diagnostic assessment**

Test 2

A 題解：細心閱讀圖片，利用答案線前提供的字母，把公園裏的設施及動物名稱寫出來。

- (1) zebra [斑馬]
- (2) swing [鞦韆]
- (3) birds [小鳥]
- (4) elephant [大象]
- (5) lion [獅子]
- (6) monkey [猴子]
- (7) see-saw [蹺蹺板]
- (8) hippo [河馬]
- (9) slide [滑梯]

Revision
video



B 題解：細心閱讀文章，根據名詞 (noun)，寫出適當的冠詞 (article) 或量詞 (quantifier)。

- | | |
|----------|--------|
| (1) a | (2) a |
| (3) some | (4) an |
| (5) some | |



提示：當可數名詞 (countable noun) 所表達的人或物只得一個時，要用不定冠詞 (indefinite article)，即「a」或「an」。若該名詞以元音 (vowel) 開頭 (串法多以「a」、「e」、「i」、「o」，及「u」開首)，便需用冠詞「an」。

C 題解：細心閱讀圖片，根據圖中動物的位置，填寫適當的介詞 (preposition)。

- (1) in
- (2) near
- (3) on
- (4) near

(5) under [留意圖中藝術家簽名的位置，是在圖右下方。]

D 題解：細心閱讀圖片，找出圖中動物的數量，用正確的數字及名詞串法，完成句子。留意如果動物數量是單數 (singular)，使用「There is」；如果是複數 (plural)，使用「There are」。

- (1) There are fifteen ducks.
- (2) There is one hippo. [只有一隻河馬，所以使用「there is」。]
- (3) There are thirteen bees.
- (4) There are five dolphins.
- (5) There are two pandas.
- (6) There is one lion. [只有一隻獅子，所以使用「there is」。]
- (7) There are three monkeys.